

MICROFILMED

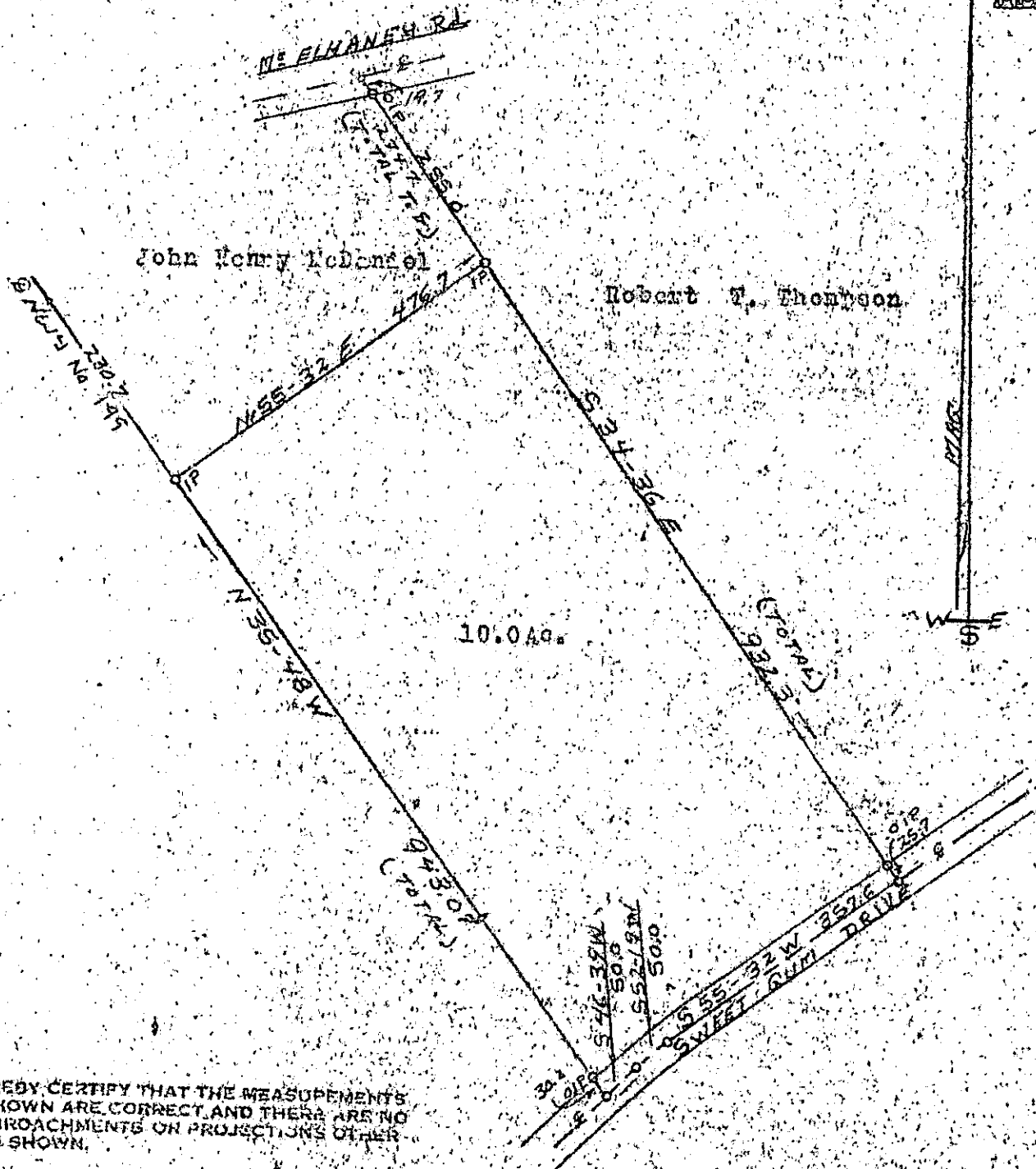

I HEREBY CERTIFY THAT THE MEASUREMENTS AS SHOWN ARE CORRECT AND THERE ARE NO ENCHROACHMENTS OR PROJECTIONS OTHER THAN SHOWN.

PLAT OF PROPERTY  
 JOHN HENRY McDANEL  
 Deeded to  
 ROBERT T. THOMPSON

30390

STATE OF S. C.  
 GREENVILLE CO.

The above Property is located upon the alleys and West of Travelers

Scale 1" = 200'

Date 4/22/83

Party of  
 Frank Duncan

*[Signature]*  
 T. O. LEITH

Reg. No. 1712 L. 1.

9.5-74

50 100 200 400

30390-2.MYL683-835-3.00CT-

MAR 18 11 33 AM '83  
 GREENVILLE CO. S. C.  
 DONNIE S. JANNERSELEY  
 R.M.C.